CRIGO

CO-DEDICATION

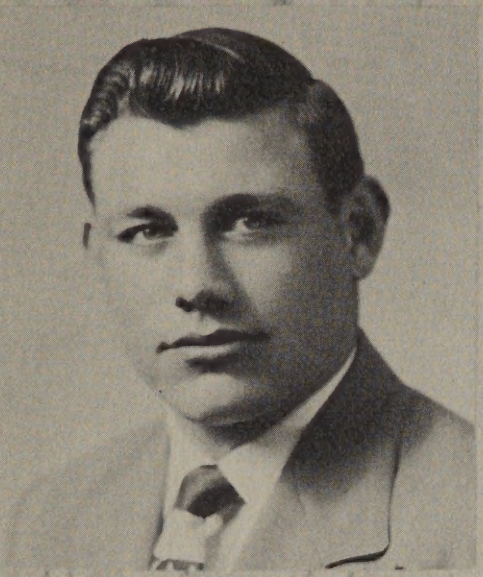

MR. R.E. VAN ATTA

MRS. MYRTLE BENGSTON

WE,

THE SENIORS OF HASKINS HIGH SCHOOL, CO-DEDICATE THIS 1950-51 ISSUE OF THE "CRIGO" TO MRS. MYRTLE BENGSTON, OUR FIFTH AND SIXTH GRADE TEACHER, AND TO MR. R.E. VAN ATTA, OUR NEW SUPERINTENDENT.

DEDICATION

MR. VAN ATTA HAS BEEN WITH US FOR TWO YEARS. THIS IS HIS FIRST YEAR AS SUPERINTENDENT. IN HIS FIRST YEAR, HE SERVED AS PRINCIPAL AND COACH. THE COURSES HE TAUGHT LAST YEAR WERE AMERICAN GOVERNMENT, WORLD HISTORY, SEVENTH-GRADE GEOGRAPHY AND EIGHTH-GRADE HISTORY. HE WAS GRADUATED FROM BOWLING GREEN STATE UNIVERSITY.

MRS. BENGTSON HAS BEEN TEACHING THE FIFTH AND SIXTH GRADES AT HASKINS HIGH SCHOOL FOR SEVEN YEARS. SHE WAS ONE OF OUR FAVORITE TEACHERS IN THE ELEMENTARY GRADES. HER WARM PERSONALITY AND FRIENDLY SPIRIT WERE REFLECTED IN THE HEARTS OF THE PUPILS WHOM SHE TAUGHT. SHE WAS GRADUATED FROM CENTRAL MICHIGAN STATE UNIVERSITY.

ADMINISTRATION

ADMINISTRATION

R.E. VAN ATTA, SUPT.

H.E. LARSON, PRIN.

BOARD OF EDUCATION

(L. TO R.) ~ L. BROWNE, PRES., E. BOBEL, V-PRES., J. SHEPARD, CLERK., G. WENIG, P. BROWNE, F. ASMUS.

FACULTY

(SECOND ROW) ~ H.E. LARSON, W.J. GRIFFITH, JUNE M. FLAUGHER, FANNIE L. DAUTERMAN, R.E. VAN ATTA.
(FIRST ROW) ~ MARY E. ONSEL, ESTHEL M. ASMUS, MYRTLE K. BENGSTON, MARY . LIPPERT, ALICE J. SUTTON, JOYCE S. HOF.

BUS DRIVER

RICHARD GENSON

JANITOR

MELVIN GENSON

BUS DRIVER

LLOYD NOWARD

COOKS AND HELPERS

D. LEE, L. LEIBHERR, MRS. AUSTIN, MRS. ENNIS.

SENIORS

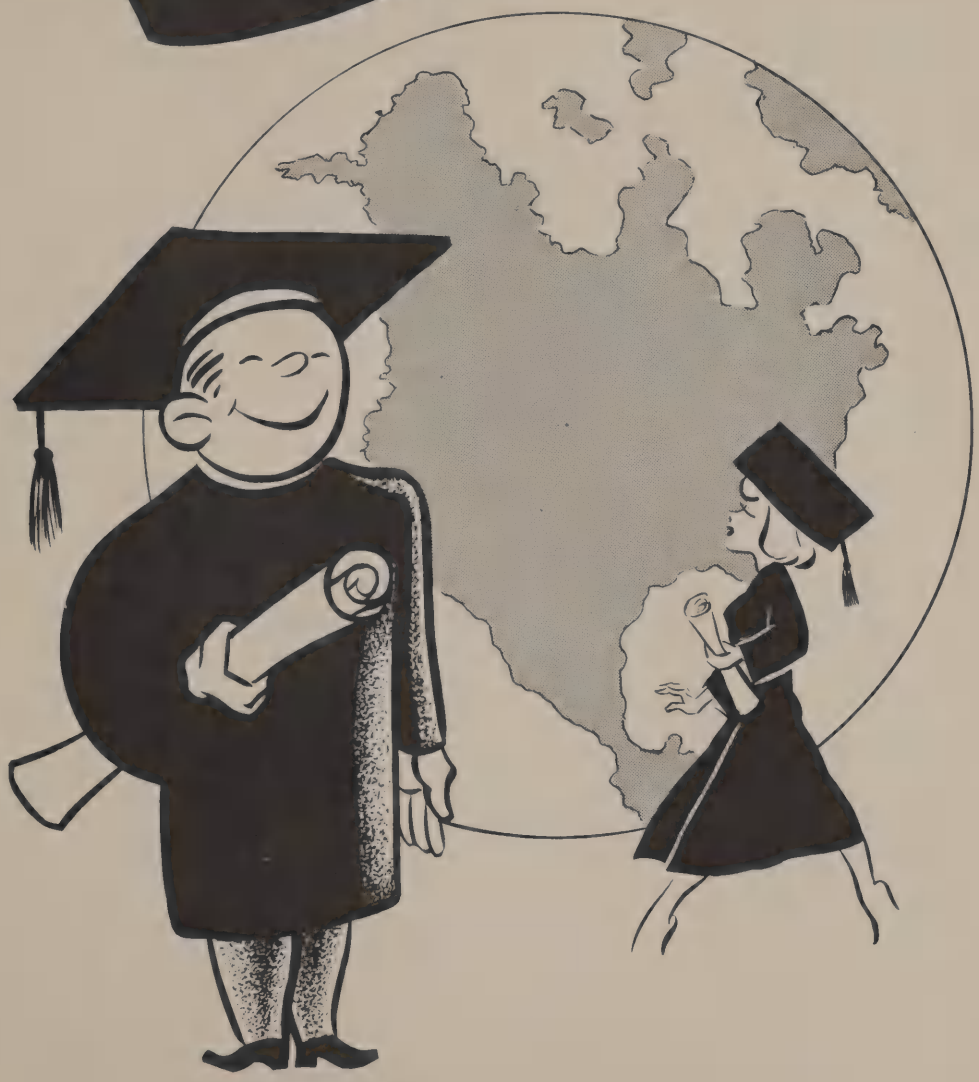

LOIS LEIBHERR
TREASURER

AUDREY GERDEMAN
VICE - PRESIDENT

PAULINE MUTCHLER
PRESIDENT

TOM GIBBS
STUDENT COUNCIL

JANE ECKEL
SECRETARY

DORIS LEE

JIM MURDOCK

"1951"

HAROLD MUTCHLER

TED NORTH

LOIS LIEBHERR

CHORUS 1
CLASS OFFICER 1,3,4
CLASS PLAYS 3,4
PAPER STAFF 1,2,3,4

PAULINE MUTCHLER

CLASS OFFICER 4
CLASS PLAYS 3,4
CHORUS 1,2,3,4
PAPER STAFF 2,3,4

JANE ECKEL

CLASS PLAYS 3,4
CLASS OFFICER 3,4
PAPER STAFF 2,3,4
CHORUS 1,2,3,4
ENSEMBLE 4

JIM MURDOCK

CLASS PLAYS 3,4
CLASS OFFICER 2
PAPER STAFF 4
CHORUS 1,2
TRACK 2,3,4
BASKETBALL 1,2,3,4
BASEBALL 1,2,3,4

TED NORTH

BASKETBALL 2
BASEBALL 1,2,3,4
TRACK 3,4
CHORUS 1,2,3
CLASS PLAYS 3,4
CLASS OFFICER 1,2,3

AUDREY GERDEMAN

PAPER STAFF 2,3,4
CLASS PLAYS 3,4
MAJORETTE 1,2,3,4
CHORUS 4
CLASS OFFICER 3,4

TOM GIBBS

BASEBALL 1,2,3,4
BASKETBALL 1,2,3,4
CLASS PLAYS 3,4
CLASS OFFICER 2,4
CHORUS 1,2

HAROLD MUTCHLER

BASEBALL 2,3,4
CLASS PLAYS 3,4
CLASS OFFICER 2
CHORUS 1,3
PAPER STAFF 3,4

DORIS LEE

BAND 1,2,3,4
CLASS OFFICER 1
CHORUS 1,2,3,4
CLASS PLAYS 3,4
PAPER STAFF 3,4
ENSEMBLE 4

CLASS HISTORY

IN THE FALL OF 1939, TWELVE BRIGHT-EYED STUDENTS BEGAN THEIR FIRST YEAR OF SCHOOL. THEY WERE AS FOLLOWS: PAULINE MUTCHLER, LOIS LIEBHERR, MARIANNE MILNE, DOROTHY SNYDER, JIM MURDOCK, TOM GIBBS, TED NORTH, GRANVILLE NORVEL, JERRY DUTY, BILL HEIMAN, JACK ARMITAGE AND BILLY PIPER.

DURING OUR FIRST EIGHT YEARS WE LOST SEVERAL MEMBERS. THEY ARE AS FOLLOWS: JERRY DUTY, GRANVILLE NORVEL, BILL HEIMAN, JACK ARMITAGE, AND BILLY PIPER. BUT OF COURSE WE GAINED A FEW TOO. THEY WERE DORIS LEE, JANE ECKEL, AUDREY GERDEMAN AND HAROLD MUTCHLER.

WE WERE INITIATED INTO OUR HIGH SCHOOL CAREER IN THE FALL OF 1947 WITH THE FOLLOWING: BETTY BELCHER, DOROTHY SNYDER, AUDREY GERDEMAN, SIDNEE EAKIN, JANE ECKEL, DORIS LEE, LOIS LIEBHERR, PAULINE MUTCHLER, TOM GIBBS, HAROLD MUTCHLER, TED NORTH, JIM MURDOCK AND MARIANNE MILNE.

BEGINNING OUR SOPHOMORE YEAR WE FOUND WE HAD LOST TWO OF OUR FORMER CLASSMATES, BETTY BELCHER AND DOROTHY SNYDER.

WHEN WE ENTERED OUR JUNIOR YEAR WE HAD NINE CLASSMATES. SIDNEE EAKIN HAD GONE TO MAUMEE AND MARIANNE MILNE MOVED TO TOLEDO. THIS WAS A VERY BUSY AND EXCITING YEAR. WE RECEIVED OUR CLASS RINGS, HAD THE JUNIOR AND SENIOR BANQUET AND SPONSORED A PLAY "STARCRAZY". WE ALSO SPONSORED A DANCE ON APRIL 1.

RETURNING TO SCHOOL IN THE FALL OF 1950, AND BEGINNING OUR EVENTFUL SENIOR YEAR, WE HELD A MAGAZINE CAMPAIGN, SPONSORED A DANCE, PUBLISHED THIS ANNUAL, GAVE A PLAY, "THE SWAMP HOUSE", AND ATTENDED A BANQUET GIVEN BY THE JUNIORS IN OUR HONOR.

WE HAVE ENJOYED HAVING MR. R. E. VAN ATTA AS OUR SUPERINTENDENT AND ALSO AS OUR CLASS SPONSOR. WE WISH TO THANK HIM FOR ALL THAT HE HAS DONE FOR OUR CLASS.

THE CLASSMATES WHO HAVE COMPLETED THEIR SENIOR YEAR ARE: TOM GIBBS, JIM MURDOCK, TED NORTH, HAROLD MUTCHLER, JANE ECKEL, DORIS LEE, PAULINE MUTCHLER, LOIS LIEBHERR AND AUDREY GERDEMAN.

CLASS WILL

WE THE SENIOR CLASS OF 1951, DO PROCLAIM THIS YEAR TO BE THE END OF OUR GLORIOUS SCHOOL CAREER AT OLD HASKINS HIGH SCHOOL. IT IS QUESTIONABLE AS TO WHETHER OUR MINDS AND BODIES ARE SOUND; HOWEVER, WE DECLARE THIS TO BE OUR LAST WILL AND TESTAMENT.

WE DISPOSE OF THE PROPERTIES OF THE SENIOR CLASS IN THE FOLLOWING WAYS:

TO THE FACULTY WE WILL OUR INTELLIGENT MINDS AND BRIGHT AND SHINING FACES BY WHICH WE HOPE THEY WILL ALWAYS REMEMBER US.

I, TED NORTH, LEAVE MY ARTISTIC ABILITIES TO DRIVE A CAR SAFELY TO JACK ARMITAGE AND CHARLES WALKER.

I, PAULINE MUTCHLER, WILL MY ABILITY TO GO STEADY TO MARILYN MOORE.

I, AUDREY GERDEMAN, WILL MY ABILITY TO OBTAIN A DRIVER'S LICENSE TO JOANNE ASMUS HOPING SHE WILL SOON GET HERS, AND TO DOROTHY SNYDER I WILL MY FLIRTATIOUS WAYS HOPING SHE GETS HER MAN.

I, HAROLD MUTCHLER, LEAVE MY ABILITY TO GROW SIDEBURNS TO FRANCIS NEAGELE HOPING HE MAKES GOOD USE OF THEM.

I, JIM MURDOCK, WILL MY ABILITY OF BEING A PERFECT GENTLEMAN IN SCHOOL AT ALL TIMES TO BOB ASMUS AND TOM ARMITAGE.

I, LOIS LIEBHERR, WILL MY ABILITY TO DRIVE A CAR TO JOYCE FISCHER HOPING SHE WILL BE ABLE TO PARK IT SAFELY BEFORE I DO.

I, DORIS LEE, WILL MY ABILITY TO WIPE 22,100 PLATES (IN CAFETERIA) TO RUTH GIBBS. HOW ABOUT THE SILVERWARE?

I, JANE ECKEL, WILL MY SLENDERNESS TO VIRGINIA GENSON.

I, TOM GIBBS, WILL MY ABILITY TO ALWAYS BE A GENTLEMAN TO JERRY DUTY.

ALL THE SENIOR BOYS WILL THEIR "BRAINS" TO JIM HESSMAN AND BILL BROWNE.

ALL THE SENIOR GIRLS WILL THEIR "CHARM, PERSONALITY AND GOOD LOOKS" TO THE JUNIOR GIRLS.

WE DO HEREBY APPOINT THE MOTH IN MR. VAN ATTA'S BILL-FOLD AS SOLE EXECUTOR OF OUR LAST WILL AND TESTAMENT. WE WILL LEAVE NO REQUEST AS TO THE MANNER IN WHICH OUR FUNERAL SERVICES ARE TO BE CONDUCTED FOR WE ARE SURE WE WILL OUTLIVE THE UNDERCLASSMEN AS THIS IS THE ATOMIC AGE.

CLASS PROPHECY OF 1951

ON MAY 18, 1961, JANE ECKEL AND I STARTED ON A TOUR OF THE WORLD IN JANE'S NEW JET PLANE, "THE BANANA PEEL."

OUR FIRST STOP WAS CASTILE, SPAIN. THERE WE WERE ATTRACTED BY A LARGE BILLBOARD ANNOUNCING "CHICO THE GREAT," A FAMOUS MATADOR WHO WAS TO FIGHT IN THE ARENA THAT EVENING. AFTER A VERY EXCITING BULLFIGHT WE WERE INTRODUCED TO CHICO WHO WE DISCOVERED TO BE JAMES MURDOCK. HE WAS KNOWN IN HIGH SCHOOL AS "SLIM JIM." WE ASKED HIM WHERE HE ACQUIRED THOSE BULGING MUSCLES AND HE JOKINGLY ANSWERED, "THE 5 AND 10 CENT STORE."

FROM JIM WE LEARNED ABOUT DORIS LEE WHO WAS STAYING IN MOSCOW, RUSSIA, COLLECTING MATERIAL FOR HER NEW BOOK CALLED THE LOST COW. SHE THOUGHT MOSCOW SOUNDED LIKE A GOOD PLACE TO WRITE A BOOK WITH THAT NAME.

WE STOPPED NEXT IN INDIA WHERE WE WERE GREATLY SURPRISED UPON RECEIVING AN INVITATION FROM THE MAHARAJA TO DINE IN HIS PALACE. WHEN WE ARRIVED AT THE PALACE WE WERE AMAZED AT ITS BEAUTY AND VASTNESS AND WE WERE ESPECIALLY SHOCKED UPON RECOGNIZING THE MAHARAJA AS HAROLD MUTCHLER. IN HIGH SCHOOL WE ALL KNEW HIM AS "SHORTY" OR ELSE "SHAG." WE WOULD NEVER HAVE KNOW THE MAHARAJA TO BE "SHORTY" IF IT HADN'T BEEN FOR HIS LONG BLACK SIDE BURNS. WHILE WE WERE DINING WITH SHORTY HIS HAREM OF 200 BEAUTIFUL GIRLS DANCED FOR US.

NEXT WE WENT TO NINGCHOW, CHINA, TO VISIT THE FAMOUS REV. THEODORE NORTH AND HIS WIFE, THE FORMER LOIS LIEBHERR. TED BECAME FAMOUS UPON HIS CONVERSION OF THE COMMUNIST CHINESE. BUT LOIS IS NOT TO BE OUT DONE BY HER HUSBAND. SHE IS THE HEAD VETERINARIAN OF A HOSPITAL FOR DOGS WITH FEATHERS. AFTER SHOWING US THEIR THREE DAUGHTERS, TED AND LOIS THOUGHT THEY WOULD SURPRISE US WHEN THEY TOLD US THEY HAD BEEN MARRIED IN WASHINGTON, D. C., ON OUR SENIOR TRIP TEN YEARS AGO. WE SAID IT REALLY WASN'T A SURPRISE TO US BECAUSE WE HAD SUSPECTED THEM WHEN THEY HAD DISAPPEARED FOR A DAY.

WE THEN FLEW TO JUNEAU, ALASKA. WHILE TOURING ONE OF THE HOSPITALS, ONE OF THE NURSES CAME RUSHING UP TO US AND

INTRODUCED HERSELF AS PAULINE MUTCHLER. SHE TOLD US SHE HAD COME TO ALASKA FOUR YEARS BEFORE AND WAS THEN MARRIED TO NANTOOK, AN ESKIMO FUR TRADER. SHE ALSO INFORMED US THAT SHE HAD TWO LITTLE ESKIMOS.

ON OUR WAY TO NEW YORK WE MADE A STOP AT OUR OLD HOME TOWN OF HASKINS, OHIO, AND WHOM SHOULD WE MEET BUT TOM GIBBS. TOM SAID HE WAS STILL TAKING A NIGHT COURSE IN HISTORY AND HOPED TO RECEIVE HIS DIPLOMA IN A FEW WEEKS.

LEAVING HASKINS WE HEADED TOWARD OUR HOME ALONG THE HUDSON RIVER. ARRIVING AT THE AIRPORT WE WERE GREETED BY OUR HUSBANDS AND LITTLE JANIE AND AUDIE.

SENIOR INITIALS

"BY THEIR INITIALS YOU SHALL KNOW THEM."

A. M. G. - A MERRY GAL

D. A. L. - DUMB AND LOVABLE

T. T. G. - TALL TALKING GUY

J. W. M. - JUST WOMAN'S MAN

T. A. N. - TEASE AND NONSENSE

H. T. M. - HIGH THICK MUSTACHE

P. L. M. - POLITE LITTLE MONKEY

L. M. L. - LAUGHTER MOST LOVABLE

M. J. E. - MUCH JOKING EVERYWHERE

JUNIORS

CLASS OF 1952

(STANDING) ~ V. GENSON, F. NAEGLE, J. DUTY, C. WALKER, B. BROWNE, R. ASMUS, J. FISCHER.

(SEATED) ~ MR. LARSON, M. MOORE, R. GIBBS, J. ARMITAGE, J. ASMUS, D. SNYDER.

PRES. ~ JAMES HESSMAN
V. PRES. ~ TOM ARMITAGE
SEC'Y. ~ FRANCIS NAEGLE
TREAS. ~ JACK ARMITAGE
REPORTER. ~ JOANNE ASMUS
STUDENT COUNCIL. ~ JERRY DUTY

SOPHOMORES

CLASS OF 1953

(STANDING) ~ A. ARMITAGE, B. RATHBUN, J. FALLS, MRS. FLAUGHER, D. DUNCAN, E. SNYDER.

(SEATED) ~ A. BOWER, M. WALKER, J. HUMMEL, G. WATTS, M. MYERS, J. RYDER.

PRES. ~ JEANNETTE HUMMEL
V.~PRES. ~ MILAYNE WALKER
SEC'Y. ~ GERRY WATTS
TREAS. ~ " "
REPORTER. ~ ARLENE BOWER
STUDENT COUNCIL. ~ MARIE MYERS

FRESHMEN

CLASS OF 1954

(BACK ROW) ~ E. BROWN, B. FOX, K. ENRIGHT, T. STEWART, C. SHUFELT, G. NICHOLSON, B. BRINGMAN.

(CENTER) ~ C. FRETTER, S. BINGER, J. ECKEL, MRS. HOF, J. GROLLE, M. BOBEL, J. OVITT.

(FRONT) ~ A. SNYDER, M. WHITMORE, B. GARRETT, E. MYERS, J. WEIHL, S. MYERS, S. SMITH.

PRES. ~ EVON MYERS
V.-PRES. ~ BILL GARRETT
SEC'Y. ~ JEAN WEIHL
TREAS. ~ " "
REPORTER. ~ ALICE SNYDER
STUDENT COUNCIL. ~ NONE

JUNIOR HIGH

8th GRADE

(FOURTH ROW) ~ J. GERDEMAN, P. NICHOLSON, G. DAVISSON, J. HALBERT, J. HITSMAN, D. ASMUS, J. GERDEMAN, E. BROWNE.

(THIRD ROW) ~ B. KOCH, R. ASMUS, R. PETTEYS, E. LEE, J. NORTH, S. MILLER, B. CUNNINGHAM, J. RATHBUN, MR. GRIFFITH.

7th GRADE

(SECOND ROW) ~ G. SUTTON, J. MAEDER, S. ARMITAGE, C. BROWNE, J. BOBEL, G. SHEPARD, R. ASMUS, D. SWANSON, R. SHUFELT, S. MAZEY, MISS ONSEL.

(FIRST ROW) ~ D. SWANSON, K. WHITMORE, P. SNYDER, Z. BILLINGS, R. BOMIA, D. SERGENT, J. HOFNER, J. GERMAN.

ELEMENTARY

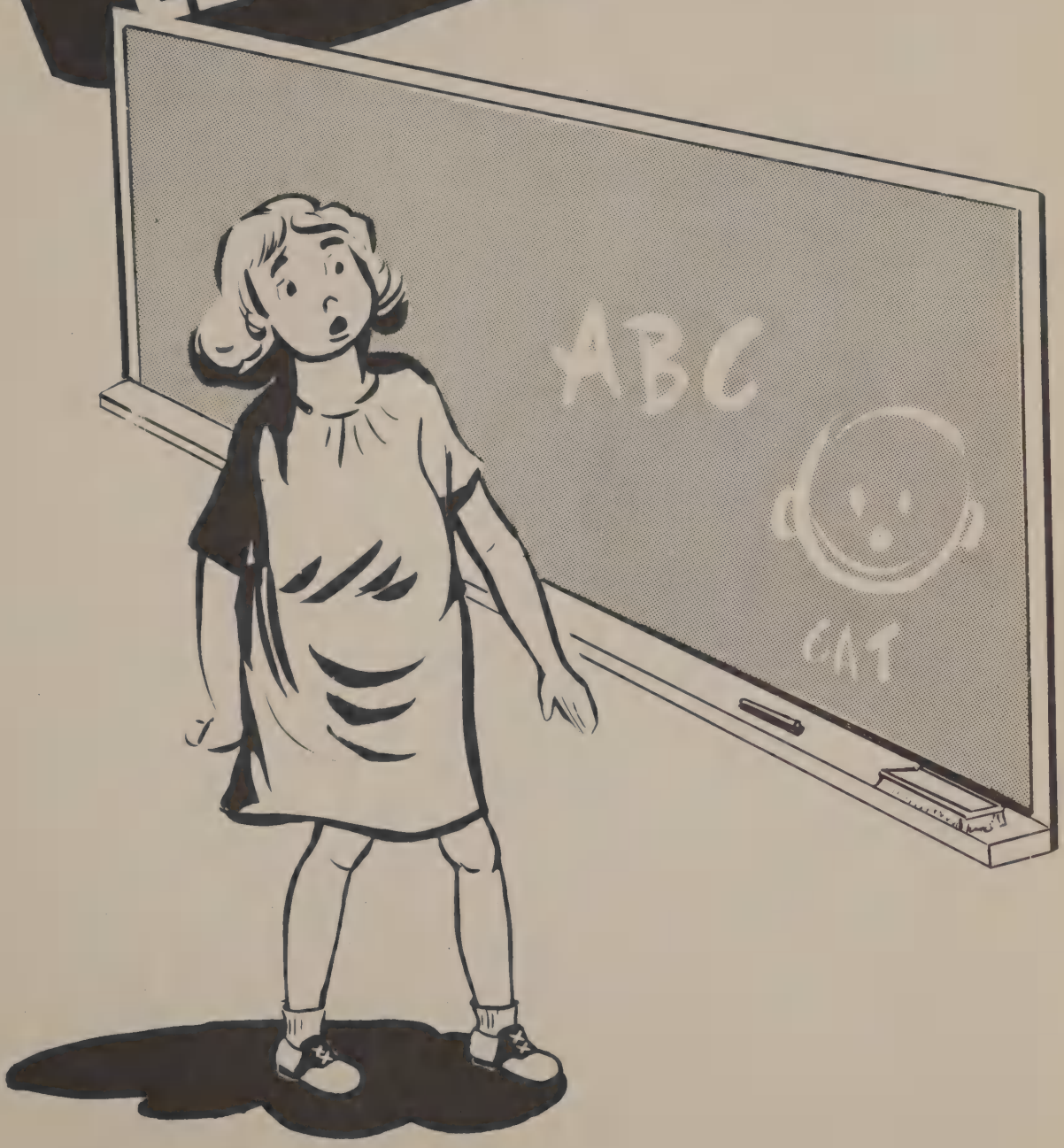

GRADES 5 & 6

GRADES 4 & 5

GRADES 5 & 6

THIRD ROW - J. PLACE, D. ASMUS, S. FOX, F. HESSMAN, R. PALMER, R. DAVISSON, S. JANEWAY, J. MOORE, D. ASMUS, M. HENSCHEN

SECOND ROW- MRS. BENGSTON, J. SNYDER, C. SHEPERD, L. PRUDEN, T. PETTEYS, B. DUNCAN, S. BRINGMAN, G. GIBBS, C. LEE, C. SUTTON, B. BRIDGETT

FIRST ROW - M. HOFNER, M. WATTS, L. BAUMEYER, C. STEWART, R. HUSS, J. SUTTON, S. SULLIVAN, M. ZIEGLER, N. BROWNE, J. PHILO

GRADES 4 & 5

THIRD ROW - T. SHEPERD, L. BROWNE, R. AUSTIN, D. BROWNE, C. BERNTHISEL, R. HOFNER, L. REYES, R. BOWER, G. SMITH, R. RYDER, R. DAIGAN

SECOND ROW- MISS SUTTON, J. EAKIN, D. SERGENT, B. BROWN, R. LEE, G. BROWN, R. KIDD, G. JAGOES, B. BILLINGS, M. BAUMAN, B. MOURDOCK

FIRST ROW - M. PRUDEN, H. WELCH, H. ARMITAGE, J. PETTEYS, B. DIBLING, K. FOX, D. BRIDGETT, E. WHITMORE, B. BOBEL, R. SNYDER

GRADES 2 & 3

GRADES 1 & 2

GRADES 2 & 3

THIRD ROW - N. PETTEYS, A. LIMES, C. DAIGAN, G. MURDOCK, F. NORTH, W. LEE, B. AUSTIN, J. HENCHEN, M. AUSTIN, R. WEBER, D. FOX, MISS ASMUS

SECOND ROW- A. WELCH, J. MILLER, M. GUHL, B. GUHL, N. SHUFELT, L. SUTTON, D. BROWN, D. SHEPERD, P. KOCH, M. DEUTCHSMAN, J. LE GALLEY, J. GERMAN

FIRST ROW - M. FARKAS, P. ARMITAGE, E. BROWNE, J. BROWNE, W. BAUMEYER, E. ELSER, L. BILLINGS, T. BRIDGETT, G. BROWN

GRADES 1 & 2

THIRD ROW - J. SNYDER, B. PLACE, D. LEE, M. MYERS, L. MAZEY, R. NORTH, B. PRUDEN, L. HALL, M. HARRIS, MRS. L. LIPPERT.

SECOND ROW- D. HARRIS, R. BROGAN, D. SWANSON, R. DAMRON, R. HOFNER, G. MAZEY, H. BOWER, N. ENDSLEY, J. BAUMAN, R. GENSON, J. PRUDEN

FIRST ROW - D. BOBEL, D. COMBS, D. SERGENT, S. KIDD, T. MICHAELIS, M. HESSMAN, P. GUHL, M. ARMITAGE, D. FOX, J. LEE

G. GROLLE AND D. PETTEYS WERE ABSENT WHEN PICTURE WAS TAKEN.

ACTIVITIES

SENIOR PLAY

"THE SWAMP HOUSE" WAS THE TITLE OF THE THREE-ACT MYSTERY COMEDY DRAMA PRESENTED BY THE SENIOR CLASS ON APRIL 13, 1951. THE STORY OF THE PLAY IS WOVEN AROUND A DILAPIDATED OLD MANSION SITUATED IN THE LOUISIANA SWAMP LANDS, A HOUSE THAT IS SUPPOSED TO BE HAUNTED. IN IT LIVES A BEAUTIFUL YOUNG GIRL NAMED MARIE VELOUR (AUDREY GERDEMAN), HER MYSTERIOUS UNCLE MARTEN VELOUR (TED NORTH), AND A DEAF AND DUMB MULATTO WOMAN CALLED MAMA BOO (LOIS LIEBHERR).

ACROSS THE SWAMP A LARGE GATHERING OF BLACK PEOPLE HAVE CONGREGATED FOR THEIR MONTHLY RELIGIOUS MEETING AND THE SOUND OF THEIR DRUMS MAKES ONE THINK OF DARKEST AFRICA. INTO THIS SETTING COMES A YOUNG WRITER, DONALD CLARK (TOM GIBBS), WHO IMMEDIATELY FALLS IN LOVE WITH MARIE. WITH DONALD ARE HIS MOTHER (PAULINE MUTCHLER), HIS BROTHER LARRY (JIM MURDOCK), AND LARRY'S GIRL FRIEND, PENELOPE CARR (JANE ECKEL). DORIS LEE AS CHLOE, A YOUNG NEGRESS, AND HAROLD MUTCHLER AS BAMBA, A YOUNG NEGRO, ALSO ADD COLOR AND BACKGROUND TO THE PLAY.

MISS ONSEL, OUR ENGLISH TEACHER, GRACIOUSLY GAVE US HER TIME AND EFFORTS IN DIRECTING THE PLAY.

JUNIOR PLAY

THE JUNIOR CLASS PRESENTED THE PLAY "PROFESSOR, HOW COULD YOU?", A THREE-ACT COMEDY BY ANNE COULTEN MARTENS, ON NOVEMBER 3, 1951.

KEATS PERRY, PORTRAYED BY JAMES HESSMAN, WAS OFFERED THE JOB AS HEAD DEAN, BUT THERE WAS ONE STIPULATION: HE MUST BE MARRIED. KEATS' FRIEND, JOHN APPLEBY (JACK ARMITAGE), SECRETLY TRIED TO INFLUENCE VALERIE WHITMAN (RUTH GIBBS) TO MARRY KEATS. BOGGINS, THE BUTLER (BOB ASMUS), FINDS ANOTHER PROSPECT FOR KEATS. SHE IS A PLUMP SPINSTER, TOOTSIE BEAN (VIRGINIA GENSON). GRANDMA PERRY (JOANNE ASMUS) ALSO FOUND A SWEET YOUNG GIRL FOR KEATS NAMED PRISCILLA MORLET (JOYCE FISCHER). IN THE MEANTIME, KEATS WAS DOING A LITTLE PROSPECTING FOR HIMSELF. HE DECIDED VICKY RANDOLPH (DOROTHY SNYDER) WOULD DO, BUT SHE DESPISED HIM. GRANDPA PERRY (TOM ARMITAGE) WAS AN INNOCENT BY-STANDER WHO THOUGHT KEATS SHOULD MARRY VICKY, DID NOT EXPRESS HIS FEELINGS.

THE STORY ENDS WHEN BUTCHER BOY BEAN (CHARLES WALKER) DECIDES TO KNOCK KEATS' BLOCK OFF BECAUSE HE JILTED HIS SISTER, TOOTSIE. AFTER CLEARING EVERYTHING UP, KEATS WAS FREE TO FALL IN LOVE WITH VICKY.

ON BEHALF OF THE CLASS, JAMES HESSMAN PRESENTED A BEAUTIFUL CORSAGE OF AMERICAN BEAUTY ROSES TO MISS MARY ONSEL, THE DIRECTOR.

BASKETBALL BANQUET

THE ANNUAL BASKETBALL BANQUET WAS HELD MARCH 30, 1951 AT THE SCHOOL CAFETERIA. THE DINNER WAS PREPARED BY THE SCHOOL CAFETERIA COOKS AND SERVED BY THE HOME ECONOMICS CLASS.

THE ADDRESS OF THE EVENING WAS GIVEN BY MR. ROBERT ZIMMERMAN, COACH OF THE BLOOMDALE HIGH SCHOOL ATHLETIC TEAMS HIS ADDRESS WAS CENTERED AROUND HIS FINE MOVIES OF THE 1950 OLYMPIC GAMES, WHICH TOOK PLACE IN ENGLAND. THE MOVIES WERE ENJOYED BY EVERYONE.

FOLLOWING THE ADDRESS, OUR COACH, MR. LARSON, PRESENTED THE AWARDS TO PLAYERS, MANAGERS, AND CHEERLEADERS. OTHER SPECIAL AWARDS WERE MADE SUCH AS "FOUL SHOOTING" AND "CO-CAPTAINS".

THE MEMBERS OF THE TEAM, COACH, MANAGERS, TIMEKEEPER, CHEERLEADERS, AND FACULTY WERE GUESTS AT THE BANQUET.

THE PUBLIC WAS INVITED. THE BANQUET WAS A FINE TRIBUTE TO THE MEMBERS OF THE 1950-51 BASKETBALL TEAM IN MEMORY OF A GOOD SEASON OF HARD WORK AND SUFFICIENT RESULTS.

BACCALAUREATE SERVICES

BACCALAUREATE SERVICES WERE HELD ON SUNDAY, MAY 13, 1951. REVEREND HELLER, MINISTER OF THE HASKINS LUTHERAN CHURCH, WAS THE SPEAKER OF THE EVENING WITH REVEREND MCLEASE OF THE HASKINS FEDERATED CHURCH AND REVEREND RICHMOND OF THE HASKINS PRESBYTERIAN CHURCH ASSISTING. THE MEMBERS OF THE SENIOR CLASS WERE USHERED INTO THE SERVICE BY THE MEMBERS OF THE JUNIOR CLASS WHILE THE HIGH SCHOOL BAND PLAYED A PROCESSIONAL MARCH. OTHER SPECIAL MUSIC WAS FURNISHED BY THE GIRLS' CHORUS. THE MEMBERS OF THE SENIOR CLASS WERE HAPPY AND SAD, THINKING OF THE NEARNESS OF THE DAY WHEN THEY WOULD NO LONGER BE STUDENTS OF HASKINS HIGH SCHOOL. MANY FOND MEMORIES WERE RECALLED AS THEY MARCHED TO THE ROSTRUM.

COMMENCEMENT EXERCISES

COMMENCEMENT EXERCISES WERE HELD ON FRIDAY EVENING, MAY 18, 1951. THE GIRLS OF THE GRADUATING CLASS WORE WHITE CAPS AND GOWNS AND THE BOYS WORE BLUE CAPS AND GOWNS. THE SALUTATORY AND VALEDICTORY SPEECHES WERE GIVEN BY LOIS LIEBHERR AND AUDREY GERDEMAN, RESPECTIVELY. SPECIAL SCHOLARSHIP AWARDS WERE PRESENTED THE VALEDICTORIAN AND SALUTATORIAN BY MR. R. E. VAN ATTA, SUPERINTENDENT OF THE HASKINS SCHOOLS. THE CANDIDATES FOR GRADUATION WERE PRESENTED TO THE BOARD OF EDUCATION BY MR. H. E. LARSON, PRINCIPAL OF THE HASKINS SCHOOLS. THE DIPLOMAS WERE PRESENTED TO THE MEMBERS OF THE GRADUATING CLASS BY MR. L. I. BROWNE, PRESIDENT OF THE BOARD OF EDUCATION. THE RESPONSE WAS GIVEN BY THE VICE-PRESIDENT OF THE CLASS, PAULINE MUTCHLER. THE INVOCATION AND THE BENEDICTION WERE GIVEN BY REVEREND MCLEASE OF THE HASKINS FEDERATED CHURCH. THE CLASS CHOSE AS THEIR FLOWER THE AMERICAN BEAUTY ROSE AND FOR THEIR COLORS, BLUE AND SILVER. FOR THEIR MOTTO THEY CHOSE "MAKE THE MOST OF YOURSELF--FOR THIS IS ALL THERE IS OF YOU", BY RALPH WALDO EMERSON.

THE COMMENCEMENT SPEAKER WAS DR. WALTER E. BRADLEY, LECTURER, RADIO COMMENTATOR, AND MEMBER OF "WHO'S WHO IN RELIGION" OF THE UNITED STATES FOR THE YEAR 1950.

PHYSICS

"Future Scientists in The Making".

IND. ARTS

"Co-ordination of Mind and Hand" = Good Furniture.

HOME EC.

Learning to be at "Home On The Range".

TYPING CLASS

"Speed, Reading Ability, Correctness, and Self-control" = Good Typists.

LIBRARY

"Good References" = Better Grades.

BAND

GIRLS CHORUS

BAND

BACK ROW - J. HOFNER, C. BROWNE, P. MURDOCK, D. LEE, A. BOWER, S. MAZEY, A. GERDEMAN, B. DAVISSON

THIRD ROW- MRS. DAUTERMAN, M. BOBEL, V. GENSON, J. ECKEL, M. WALKER, J. GROLLE, S. BINGER, S. SMITH, J. NORTH, T. PETTEYS, B. RATHBUN

SECOND ROW- J. MAEDER, D. SWANSON, J. OVITT, J. ASMUS, J. HUMMEL, B. BROWNE, J. HALBERT, M. MOORE, E. BROWNE, S. FOX, B. KOCH, J. BOBEL

FIRST ROW- R. ASMUS, C. SUTTON, G. WATTS, M. MYERS, J. GERDEMAN, G. SUTTON, S. ARMITAGE, S. MYERS, J. GERDEMAN, J. WIEHL, L. PRUDEN, S. BRINGMAN

GIRLS CHORUS

THIRD ROW- J. GROLLE, A. BOWER, M. WALKER, A. GERDEMAN, J. HUMMEL, B. RATHBUN, J. ECKEL, M. MYERS, J. ECKEL

SECOND ROW- M. BOBEL, S. MYERS, P. MURDOCK, E. SNYDER, D. LEE, M. MOORE, J. ASMUS, A. ARMITAGE, MRS. DAUTERMAN, DIRECTOR

FIRST ROW- A. SNYDER, S. SMITH, E. MYERS, G. WATTS, J. OVITT, C. FRETTER, S. BINGER, J. WIEHL

PRESS CLUB

(BACK ROW) ~ A. ARMITAGE, R. GIBBS, B. RATHBUN, R. ASMUS, J. HESSMAN, B. BROWNE, J. FISCHER, M. WALKER.

(CENTER) ~ P. MURDOCK, C. BROWNE, J. WEIHL, A. SNYDER, D. LEE, J. GROLLE, J. GERDEMAN, G. WATTS, A. BOWER, B. CUNNINGHAM, MRS. FLAUGHER, ADVISOR.

(SEATED) ~ J. ECKEL, V. GENSON, H. MUTCHLER, J. ASMUS, L. LEIBHERR, A. GERDEMAN, J. HUMMEL, D. SNYDER, M. MYERS.

ATHLETICS

BASEBALL

(BACK ROW) ~ COACH LARSON, J. HALBERT, MGR., B. FOX, J. RYDER, T. STEWART, H. MUTCHLER, E. BROWN, R. ASMUS, MGR.

(FRONT ROW) ~ B. GARRETT, B. ASMUS, T. NORTH, J. MURDOCK, T. GIBBS, C. WALKER

VARSITY TEAM

BOB ASMUS
FORWARD

JERRY DUTY
FORWARD

JIM MURDOCK
CENTER
CO-CAPTAIN

TOM GIBBS
GUARD
CO-CAPTAIN

CHARLES WALKER
GUARD

RESERVE TEAM

SECOND ROW: COACH LARSON, B. GARRETT, J. RYDER, K. ENRIGHT, B. FOX.
FIRST ROW: T. ARMITAGE, T. STEWART, D. DUNCAN, J. HESSMAN.

CHEERLEADERS

SANDRA MYERS, SANDRA BINGER, JOANNE ASMUS, MARIE MYERS.

1950-1951 VARSITY BASKETBALL SEASONAL RECORD

DATE	OPPONENT	WE	THEY
NOVEMBER 10	WALBRIDGE	44	52
NOVEMBER 14	PEMBERVILLE	64	46
NOVEMBER 17	WEBSTER	53	49
NOVEMBER 22	TONTOGANY	38	40
NOVEMBER 28	ANTHONY WAYNE	48	61
DECEMBER 1	PORTAGE	47	34
DECEMBER 8	CYGNET	34	38
DECEMBER 12	ALUMNI	49	54
DECEMBER 15	GRAND RAPIDS	55	73
DECEMBER 22	MILTON	55	53
JANUARY 5	WESTON	49	30
JANUARY 12	LIBERTY	51	52
JANUARY 19	JACKSON	62	64
JANUARY 26	NORTH BALTIMORE	65	79
JANUARY 30	TONTOGANY	75	45
FEBRUARY 10	*GRAND RAPIDS	48	66

*COUNTY TOURNAMENT

AVERAGE PER GAME: HASKINS - 52.6 OPPONENTS - 51.3

1951-1952 VARSITY BASKETBALL SCHEDULE

DATE	OPPONENT	PLACE	LEAGUE GAMES*
NOVEMBER 9	WALBRIDGE	THERE	
NOVEMBER 13	PEMBERVILLE	HERE	
NOVEMBER 16	WEBSTER	THERE	
NOVEMBER 20	TONTOGANY	HERE	
NOVEMBER 27	ANTHONY WAYNE	HERE	
NOVEMBER 30	PORTAGE	THERE	*
DECEMBER 7	CYGNET	HERE	*
DECEMBER 11	MC CLURE	HERE	
DECEMBER 14	GRAND RAPIDS	THERE	*
DECEMBER 21	MILTON	HERE	*
JANUARY 4	WESTON	THERE	*
JANUARY 11	LIBERTY	HERE	*
JANUARY 18	JACKSON	HERE	*
JANUARY 25	NORTH BALTIMORE	THERE	*
JANUARY 29	TONTOGANY	THERE	*

GAME TIME

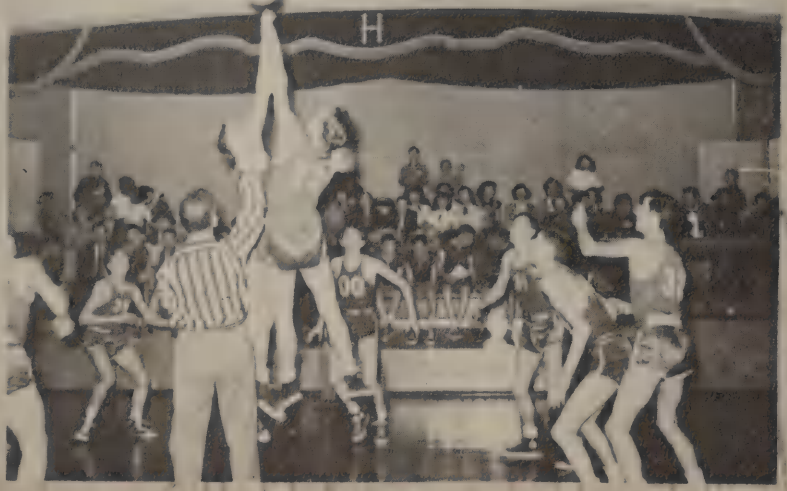

GAME TIME

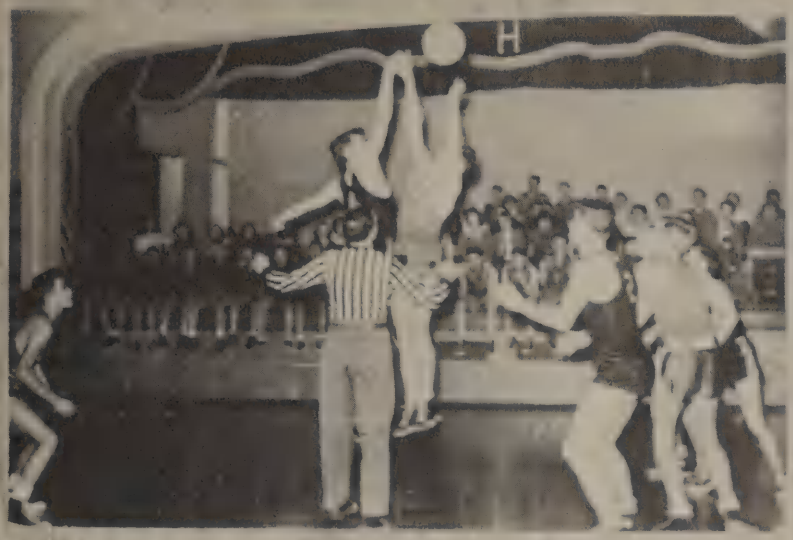

JR. HIGH BASKETBALL

(SECOND ROW) ~ COACH GRIFFITH, J. GERMAN, D. SWANSON, B. DAVISSON, Z. BILLINGS, G. SHEPERD, B. KOCH, W. CHRISTOPHER, MGR.,

(FIRST ROW) ~ J. HOFNER, MGR., R. PETTEYS D. HUMMEL, J. HITSMAN, J. HALBERT, R. ASMUS.

CHEERLEADERS

(L. TO R.) ~ E. BROWNE, Jean GERDEMAN, Jane GERDEMAN, D. SWANSON.

19 DONKEY BASKETBALL 51

VOL. FIREMEN vs. I.O.O.F. #530

PICTURES TAKEN AND DONATED BY DON MOURDOCK

"HANGIN' AROUND"
"JANE"
"MILAYNE"
"GERRY"
"AUDREY"
"PUPPY LOVE"
"CREW-CUT"
"ANN"
"DEAD-END KIDS"
"PALS"
"DORIS' STOCK MARKET"
"WHO'S BOSS HERE?"
"UMPA-PA-PA"
"LOIS"
"BASHFUL"
"ROBBER"
MISS ONSEL
"OUCH!"
"COACH"
"Bill"
WHO?
"WHO'S SLEEPY?"

ADVERTISING
Coming
on or about

Wood County Farm Bureau Coop Association

Complete Line Of Farm Bureau Feeds

Petroleum Products - Lubrication Oil - Grease and Paints

Fertilizer - Fence - Garden Seeds - Field Seeds - Twine - Grain

Spray Material

Owned and Operated By Wood County Farmers

Phones Haskins 2171 Bowling Green 2291

BEST WISHES TO THE CLASS OF 1951

Jeffers Gardens

PROUCERS OF

FRUITS AND VEGETABLES

172 Phones 595 Route 24

Grand Rapids, Ohio

COMPLIMENTS OF

Stickney Electric Company

SATISFACTORY ELECTRICAL SERVICE

Phone 2601 Waterville, Ohio

The Lorrain Oil Company

FLEETWING GAS - MOTOR OIL GREASE - FURNACE OIL

Phone 6801

North Main and Poe Road Bowling Green, Ohio

CITIES SERVICE

J. L. METCALF OIL COMPANY

Distributor Petroleum Products

General Repairs - Painting - Motor Tune-Up

Phone 2914

Waterville, Ohio

COMPLIMENTS OF

THE HANKEY LUMBER AND BUILDING COMPANY

Bird Master Bilt Thick Butt Shingles

212 South Prospect Street

Phone 3-3221

Bowling Green, Ohio

CONGRATULATIONS

THE BANK OF WOOD COUNTY

Member Federal Deposit Insurance Corporation

Member Federal Reserve System

Bowling Green, Ohio

HY - FLASH GAS COMPANY

"QUALITY AT A FAIR PRICE"

Goodyear Tires

Exide Batteries

Kaiser - Frazer Dealers

Main and Washington

Phone 3-4861

Bowling Green, Ohio

FUNERAL HOME
Dignified Service

CROLL FUNERAL HOME

Ambulance Service

Phone 3471

Tontogany, Ohio

THE BANTING COMPANY

ALLIS-CHALMERS
SALES AND SERVICE

Parts

Service

Phone 32581

Bowling Green, Ohio

CONGRATULATIONS

WEAVER'S MILLS

Grinding and Mixing

Cleaning and Treating Grains

FEED SEED FERTILIZER

Main Street

Grand Rapids, Ohio

POPES' NATIONWIDE GROCERY

Complete Line Of Fancy Groceries

Distributors of Sealtest Ice Cream

Quality Meats

Phone 2481

Haskins, Ohio

WHITEHOUSE MOTOR SALES

Whitehouse, Ohio

Ford

Sales Parts Service

General Repairing Phone 5-5313

BEST WISHES TO THE CLASS OF 1951

ROGERS APPLIANCE CENTER

The Complete Appliance Store

314 Conaut Street Phone 3-2440 Maumee, Ohio

COMPLIMENTS OF

WATERVLLE STATE SAVINGS BANK

Waterville, Ohio

G. M. GRAY COMPANY

Cistern Water Land Clearing

Building Materials

Phone 2721 Waterville, Ohio

SAUNDERS MILL, INC.

Manufacturer Of

Dehydrated Alfalfa Meal

Toledo, Ohio

CUMMINS MOTOR SALES CO.

Buick
Sales Service
Guaranteed Used Cars

Perrysburg, Ohio

PEOPLES SUPPLY COMPANY

Contact Us About Your Household
And Farm Needs
Get Your Discount Here, Become A
Member Of Our Buyers Group

West Poe Road
Bowling Green, Ohio

WAFEL DOG RESTAURANT

Home Made Pies
Home Cooked Meals
Truck Stop
Waterville, Ohio

Television Sales and Service

BIGELOW MUSIC SHOPPE

"Everything Musical"
126 East Wooster Street
Bowling Green, Ohio

15% Discount On Cash and Carry

BLUE RIBBON
CLEANERS

In By 10:00 Out By 4:00

Phone 4-4474
Pick-Up Service In Haskins
Thursday and Saturday
Perrysburg, Ohio

MARTIN'S HARDWARE

Hardware Plumbing Paint

Farm Equipment

Haskins, Ohio

CHET'S GARAGE

General Repairs

Motor Tune-Up Welding
Trailer Hitches Built

Garage Phone 3851 Waterville
Residence Haskins

Compliments Of

DOROTHY RYDER

General Insurance

Haskins, Ohio

AVERY COAL AND SUPPLY CO.

Coal Roofing Paint

Cement Blocks Insulation

Phone 7481

Bowling Green, Ohio

BISHOP BROTHERS
Chevrolet
Sales - Service

Hicks School Bus Bodys

Phone 3711
280 South Main Street
Bowling Green, Ohio

Compliments Of

NAZARETH HALL

MILITARY SCHOOL

Ladyglen - On - The - Maumee

Grand Rapids, Ohio

HOME FEDERAL SAVINGS AND

LOAN ASSOCIATION

Accounts Insured Up To $10,000.00

402 Conant Street

Maumee, Ohio

CAINS MARCELLE

POTATO CHIP COMPANY

Phone 2391 121 Lehman Ave

Bowling Green, Ohio

SHEPLER'S

Food and Locker Service
Groceries Meats

Proprietor Harry A. Shepler

Phone 3241
Waterville, Ohio

WATERVILLE LUMBER AND BUILDERS' SUPPLY COMPANY

Particular Supplies For Particular Builders

Waterville, Ohio

ALBERT GRAF AND SON

Blacksmithing
Electric and Acetylene Welding

General Machine Work

Phone 2641
Waterville, Ohio

YOUNG'S GREENHOUSE AND FLOWER SHOP

Floral Arrangements

Pottery

Phone 2823
Waterville, Ohio

WATERVILLE HARDWARE AND FARM SUPPLY COMPANY

Hardware Plumbing Paints

Farm Equipment

Waterville, Ohio

Compliments Of

THE PAGE DAIRY

Phone 55392

Whitehouse, Ohio

DISHER ELECTRIC STORE

G.E. Electric Appliances
Farm and Home Freezers
Sporting Goods
Radios Televison

Phone 5--5388
Whitehouse, Ohio

HOME DECORATING SHOP

J. F. Sullivan, Manager

Phone 2701

Waterville, Ohio

THE ELM'S EQUIPMENT CO.

Earl Maurer, Proprietor
Massey Harris - New Idea
Farm Equipment
Electric Refrigeration - Ranges
Radios
North Dixie Hi - Way
Bowling Green, Ohio

Compliments Of

RIVER ROAD GRILL

At Bridge

Phone 2543

Waterville, Ohio

Building Material For 60 Years

GILL AND COMPANY

Tontogany, Ohio

Marathon Petroleum Products

Truck Service

INDIAN SUPPLY COMPANY

Phone 3421

Tontogany, Ohio

WIRES AUTO SERVICE
Phone 3464

Texaco Products

Service On All Makes Of Cars

Complete Line Of Firestone Products
Tontogany, Ohio

KLENA JEWELRY

Hamilton Bulova Elgin
And Swiss Watches

Rogers 1847 and Community
Silverware
118 Louisiana Ave.
Perrysburg, Ohio

THE CITIZENS' BANKING CO.

Member Federal Deposit Insurance
Corporation and Federal Reserve
System

Oldest Bank In Wood County
Organized 1874
Perrysburg, Ohio

Compliments Of
SATTLER MOTOR SALES

De Soto - Plymouth
Sales and Service

Phone LU-4-4141
125 E. Indiana Ave.
Perrysburg, Ohio

Artistry At Its Finest Fine Flower Gifts

HOUSE OF FLOWERS

John Cheetwood Flowers By Telegram

Phone 5734 331 North Main St. Bowling Green, Ohio

BOOSTERS

STATE SAVINGS AND LOAN	Bowling Green, Ohio
DON AND HELEN'S CAFETERIA	Bowling Green, Ohio
DILL JEWELRY	Bowling Green, Ohio
VILLAGE KITCHEN	Waterville, Ohio
BEL - AIRE CLEANERS	Perrysburg, Ohio
GLASS FIBERS INC.	Waterville, Ohio

BOOSTERS

Waterville, Ohio

THE WATERVILLE FARMERS E LEVATOR CO.
WATERVILLE BEAUTY SHOP (Ruby Baker)
WHITTINGTON BON TON
KENNETH POPE
POTTER'S MARATHON
JACK'S GRILL

Bowling Green, Ohio

SHAW'S AUTO REPAIR
CAMPUS MEN'S SHOP
DIGBY FEED AND PET SHOP
THE SPORT SHOP

Perrysburg, Ohio

W. H. SMITH 5¢ & $1.00 Store
SERVICE HARDWARE
F. & M. SALES COMPANY
WITZLER FUNERAL HOME
PERRY PETITE SHOP
CARL F. STEINMAN, INC.

Tontogany, Ohio

TONTOGANY FARMER'S ASSC.
EARL WHITMER WELDING SHOP

BOB BROWN FLEET WING GAS — Haskins, Ohio
REDMAN'S TOWN AND COUNTRY SHOP — Maumee, Ohio
WHITEHOUSE GRAIN AND SUPPLY — Whitehouse, Ohio